Lorraine Road Extension-Design and Partial Construction CIP #95832

Sarasota County

Last updated: May 2026

PROJECT SCHEDULE

Design Start
Spring 2021

Design Finish
Fall 2026

Construction Start
Winter 2027

Construction Completion
Winter 2029

PROJECT DETAILS

Design Consultant
Atkins North America, Inc.

Design Contract Cost
$2,694,229.92

Contractor
TBD

Construction Contract Cost
TBD

COUNTY PROJECT MANAGER(S)

Design
Peter Peduzzi
ppeduzzi@scgov.net

Construction
TBD

Project Description

In February 2021, Sarasota County Government awarded a design contract for the extension of Lorraine Road from Fruitville Road and south of Palmer Boulevard. This new roadway segment will provide increased capacity and improve North-South traffic circulation east of I-75. This project will include a preliminary design, noise wall study, design plans, permitting and right-of-way analysis for a new 4-lane divided urban arterial roadway extension from south of Fruitville Road and to Palmer Boulevard inclusive of roundabout intersection improvements, approximately 2.1 miles in length. The design includes a 2.1 miles 4-lane road, closed drainage system, sidewalks 6’ and 10’ west side, 6’ buffered bicycle lanes, roadway lighting, median, landscaping, minor utility adjustments, drainage system with joint stormwater ponds to accommodate the roadway improvements. Work is being coordinated with the Peace River Authority to include future pipeline planned. This Capital Improvement Project (CIP) is planned for design and partial construction. Construction funding available as part the Surtax 4 borrow.

Project Progress/Status
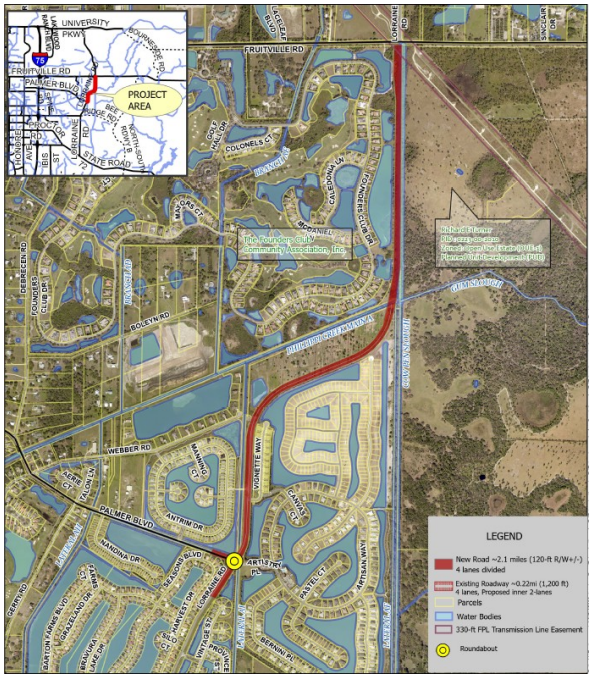
The engineering plans for roadway design, permitting and utility coordination are underway, 92% complete. Parcel survey mapping revisions in progress to update the right-of-way control alignment. Property appraisals are being prepared.