

VISION PLANNING & DESIGN, LLC.

6912 White Willow Court
Sarasota, Florida 34243
941.780.4166

Brianl@visionplanning2.com



June 12, 2019

POD
Sarasota County Planning Department
1660 Ringling Blvd.
Sarasota, FL 34236

RE: Neighborhood Workshop Label Request – Proposed Rezone Petition for Two Office Buildings on Two Parcels of .41 acres +/- and .37 acres +/- Located North of Clark Road and East and West of Lambert Place in Unincorporated Sarasota, Florida – Linksters Office Buildings

Dear Planning and Development Services Staff,

This letter and attached application form are a request for mailing labels in conjunction with a proposed Rezone Petition on a .41 acre +/- and .37 acre +/- parcel located north of Clark Road and east and west of Lambert Place in Unincorporated Sarasota, Florida. The two parcels are under unified ownership and are located at 5777 Lambert Place and 3866 Clover Lane, Sarasota, Florida 34233. The Parcel Identification Nos. are 0090140014 and 0090140017.

The subject parcels are both currently zoned RSF-3 (Residential Single Family, 4.5 dwelling unit per acre) and are currently designated on the County's Future Land Use Plan Map as Commercial Corridor. The subject parcels are currently developed with two single family homes. The Applicant is proposing a Rezoning from RSF-3 to OPI (Office Professional and Institutional) requiring the removal of the two existing homes and replacement with two modern office buildings of 2,000 Sq. Ft respectively.

My client is Mr. Tom Elliot, Owner of the two properties and Owner of the Paddy Wagon Tavern located on the adjacent parcel at 3877 Clark Road. Mr. Elliot is proposing the Rezoning in order to allow the construction of an office building to serve his company operating under TR Big's LLC and other small office users. Through the Rezone Petition, the Applicant intends on addressing the appropriateness of developing two office buildings under the OPI zoning within a designated Commercial Corridor which will serve as a step down in land use intensity between the more intensive CG (Commercial General) zoned properties along Clark Road and the existing single family homes to the north.

The Neighborhood Workshop will be held on **Wednesday, June 26, 2019, at 6:00 PM at the Gulf Gate Library located at 7112 Curtiss Avenue, Sarasota, Florida 34231.**

Please find attached a completed copy of the application form along with a check for \$215.00. Should you have any specific questions, please do not hesitate to call or e-mail me at brianl@visionplanning2.com.

Sincerely,
VISION PLANNING & DESIGN

A handwritten signature in blue ink that reads "Brian Lichterman".

Brian Lichterman, PA
Attachments

RECEIVED
JUN 12 2019
BY:

Neighborhood Workshop Request Form

This form is to be submitted to Planning Services upon completion of the Pre Application Conference and shall include:

- a cover memo explaining the request
- a copy of the development concept plan; and
- a processing fee of \$215.00 (Resolution 2009-188)

A Planning staff member is required by Resolution 2009-188 to attend the Neighborhood Workshop. You are required to attend a Pre Application meeting prior to scheduling a neighborhood workshop. Please provide us with the desired date, time and location of the workshop. **Request forms without ALL REQUIRED information will not be accepted.**

- Project Name: Linksters Office Buildings (REQUIRED)
- Pre Application Conference Date: June 6, 2019 (REQUIRED)
- Date of Workshop: June 26, 2019 (REQUIRED)
- Time: 6:00 PM (REQUIRED)
- Location: Gulf Gate Library 7112 Curtiss Avenue Sarasota, Florida 34231 (REQUIRED)

Advertisement in a local newspaper must be published at least 7 days prior to the date of the workshop.

- **A Notice of Neighborhood Workshop must be mailed at least 10 days prior to the date of the workshop.**
- **An electronic version of the Notice of Neighborhood Workshop shall be sent to planner@scgov.net 10 days prior to the workshop for posting online.**

Is the subject property within a Neighborhood Homeowners Association: No
(Fill in the name of the homeowners association)

Is the subject property located within a Planned District? No

Is the subject property within 2 miles of another County or Municipality? No

List Parcel Identification Number(s) below: (Include any adjacent properties under the same ownership as the subject property)

0090140014 0090140017 _____

Contact Information:
Brian Lichterman
Name
6912 White Willow Court
Address
Sarasota FL 34243
City State Zip

Please allow 2-3 business days for processing
Submit to: planner@scgov.net
Addresses will be provided Via Email in an Excel File Only

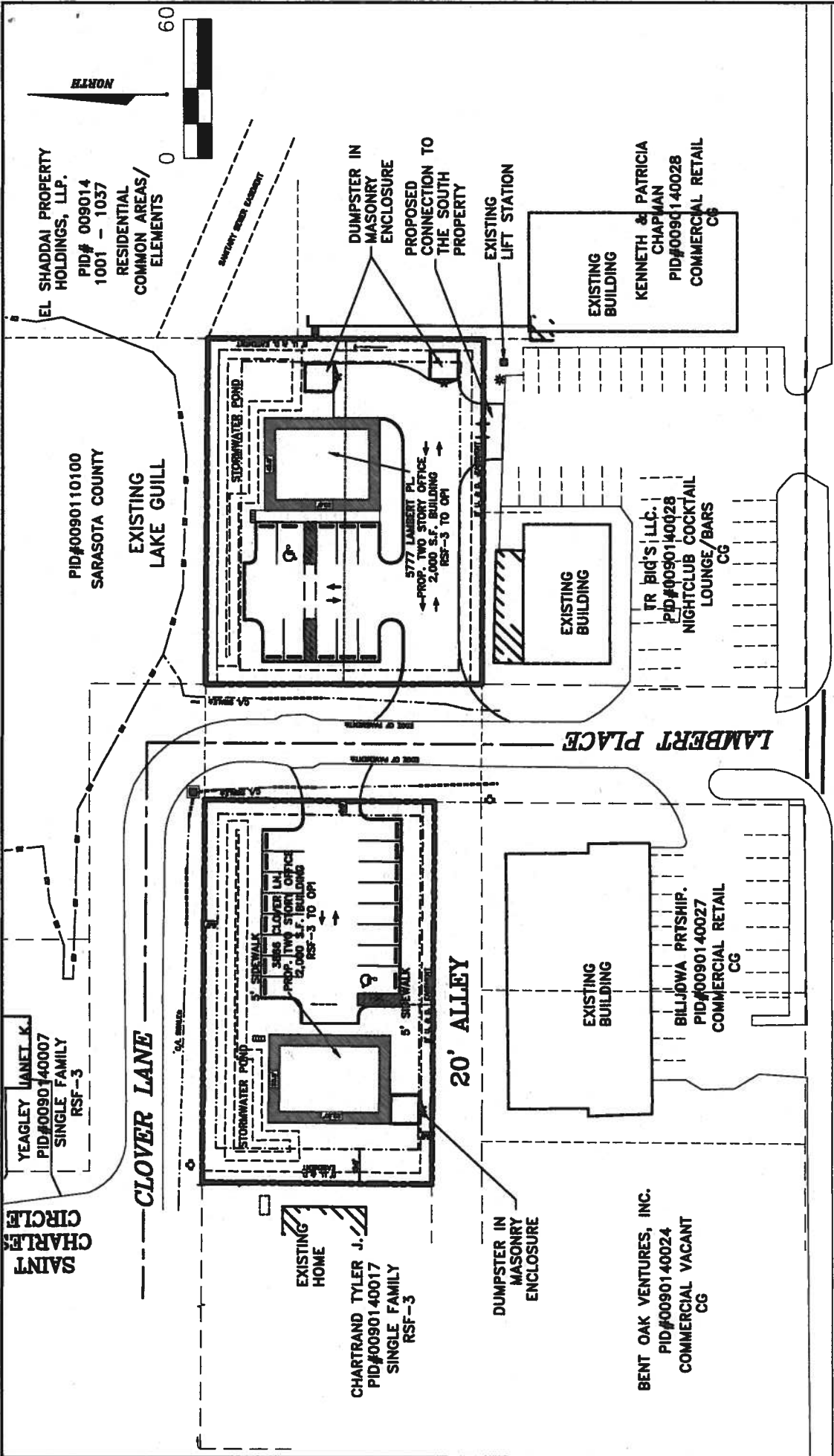

CLARK ROAD

JUNE 11, 2019

NON BINDING DEVELOPMENT CONCEPT PLAN

VISION PLANNING & DESIGN
 6912 White Willow Court, Sarasota, Florida 34243
 Tel.: (941) 780-4166 | Email: BrianL@Visionplanning2.com

L & T Engineering Group, Inc.
 CA # 26013
 14868 Tamiami Trail, Unit A-203 | North Port, Florida 34287-2701
 PH (941) 426-6336 | FX (941) 426-6465 | projects@ltengeergr.com

LINKSTERS OFFICE BUILDINGS
 LAMBERT PL. DEVELOPMENT
 PROPOSED CONDITIONS
 SARASOTA COUNTY, FLORIDA

SITE DATA:

PROPERTY ADDRESS (PARCEL A)	5777 LAMBERT PL. SARASOTA, FLORIDA 34233	
PROPERTY ID No.	0090140014	
PROPERTY ADDRESS (PARCEL B)	3866 CLOVER LN. SARASOTA, FLORIDA 34233	
PROPERTY ID No.	0090140017	
SITE AREA (PARCEL A & B)	17,885 (+/-)SF. & 16,500 (+/-)SF.	0.789 (+/-) ACRES
AREA TO BE REZONE	34,385 (+/-)SF.	0.789 (+/-) ACRES
EXISTING USE	SINGLE FAMILY RESIDENTIAL.	
PROPOSED USE	OFFICE	
EXISTING ZONING	RSF-3	
PROPOSED ZONING	OPI	
FUTURE LAND USE PLAN	COMMERCIAL CORRIDOR	
PROPOSED BUILDING COVERAGE	4,000 SF.	0.78 (+/-) ACRES
EXISTING IMPERVIOUS AREA	5,434 SF.	0.13 (+/-) ACRES
EXISTING IMPERVIOUS AREA (TO BE REMOVED)	5,434 SF.	0.13 (+/-) ACRES
EXISTING SHELL AREA	903 SF.	0.02 (+/-) ACRES
EXISTING SHELL AREA (TO BE REMOVED)	903 SF.	0.02 (+/-) ACRES
PROPOSED IMPERVIOUS AREA	14,429 SF.	0.42 (+/-) ACRES
OPEN SPACE REQUIRED	N/A	
OPEN SPACE PROVIDED	N/A	
LOTS OR PARCELS	TWO PARCELS 0090140014 & 0090140017	
PARKING PROVIDED (PARCEL A)	10 (ON SITE) PLUS 4 BICYCLE SPACES.	
PARKING REQUIRED (PARCEL A)	10 (ON SITE) PLUS 4 BICYCLE SPACES.	
PARKING PROVIDED (PARCEL B)	16 (ON SITE) PLUS 4 BICYCLE SPACES.	
PARKING REQUIRED (PARCEL B)	16 (ON SITE) PLUS 4 BICYCLE SPACES.	
FLOOD ZONE	AREA THAT IS DETERMINED TO BE OUTSIDE OF THE 500 YEAR FLOOD ZONE	
UTILITIES	WATER - SARASOTA COUNTY AND SEWER - SARASOTA COUNTY	
MAX. ALLOWABLE BLDG. HEIGHT	35' BY RIGHT.	
MAX. BLDG. COVERAGE	30% BY RIGHT.	

NON BINDING DEVELOPMENT CONCEPT PLAN

VISION PLANNING & DESIGN
 6912 White Willow Court, Sarasota, Florida 34243
 Tel. (941) 780-4166 | Email: Ebrand@visionplanning2.com

L & T Engineering Group, Inc.
 14868 Tamiami Trail, North Port, Florida 34287-2701
 Tel. (941) 426-6336 | Email: projects@lengr.com

**LINKSTER OFFICE BUILDINGS
 LAMBERT PL. DEVELOPMENT
 SITE DATA
 SARASOTA COUNTY, FLORIDA**

- Arriv
- Clar
- Dad
- Ext
- Feat
- Feat
- Feat
- Feat
- Feat
- Feat
- Feat
- Lab
- Lars
- Mon
- Pain
- Poin
- Sara

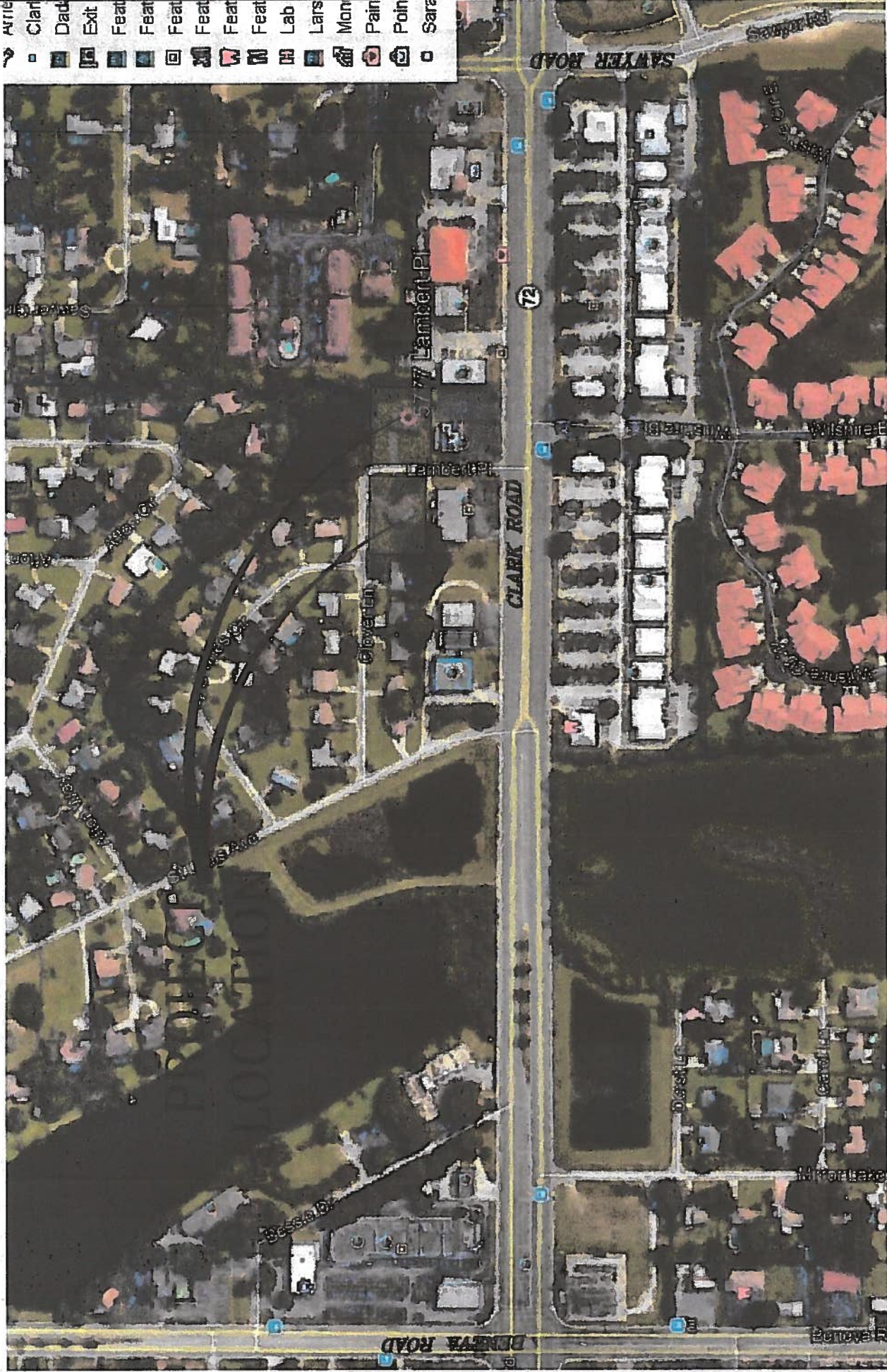

NON BINDING DEVELOPMENT CONCEPT PLAN

LINKSTERS OFFICE BUILDINGS
 LAMBERT PL. DEVELOPMENT
 SITE AERIAL - LOCATION
 SARASOTA COUNTY, FLORIDA

L & T Engineering Group, Inc.
 CA # 26013

14868 Tamiami Trail, Unit A-203 | North Port, Florida 34287-2701
 PH (941) 426-6336 | FX (941) 426-6465 | projects@ltengeeringfl.com

JUNE 11, 2019

VISION PLANNING & DESIGN

6912 White Willow Court, Sarasota, Florida 34243
 Tel.: (941) 780-4166 | Email: BrianL@Visionplanning2.com

Notification Labels Linksters Office Buildings Buffer: 750 Feet

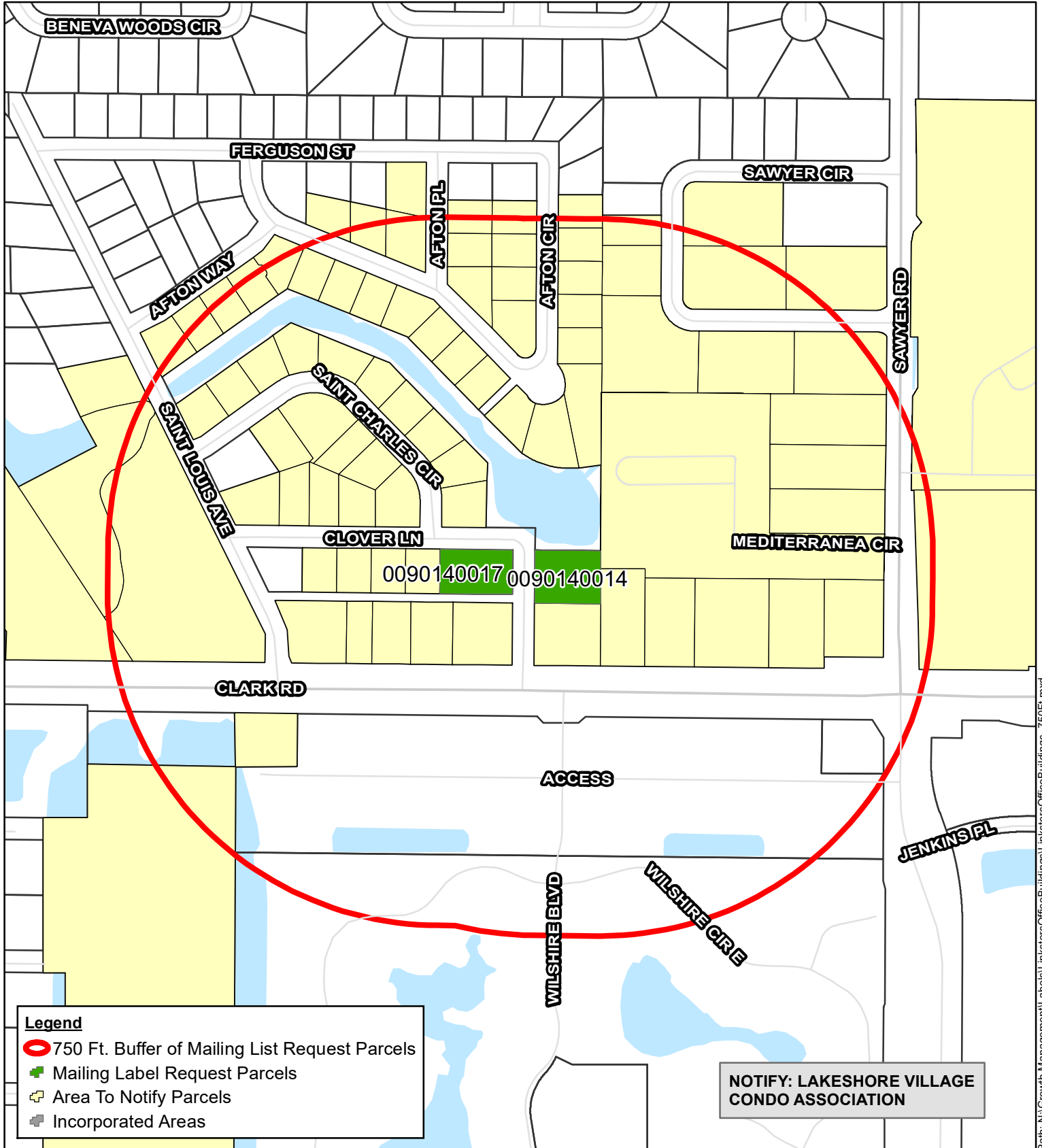

Path: N:\Growth Management\Labels\LinkstersOfficeBuildings\LinkstersOfficeBuildings_750ft.mxd

Map published using ArcGIS 10.x by tbsmith on Wednesday, June 12, 2019

Draft: For discussion purposes only.

This map is produced from Sarasota County GIS, and is representative information only. The County does not warrant, guarantee, or assume any responsibility for geographic information completeness and/or accuracy. This map should not be used as guide for navigation. Copyright © SCGIS 2019

ANTIC NENAD
8666 ANGIE DR
NIAGARA FALLS, ON L2H 2W5
CANADA

SARASOTA KEY PROPERTY MANAGEMENT LP
3-1060 BRITANIA RD E
MISSISSAUGA, ON L4W 4T1
CANADA

SPURRELL NATHAN J
4 TRUDEAU ST
PO BOX 636 STN C
GOOSE BAY, NL A0P 1C0
CANADA

105 PORTER GARDENS LLC
7449 SHAUNA CT
SARASOTA, FL 34241

3303 S TRAIL LLC
3935 N WASHINGTON BLVD
SARASOTA, FL 34234

5553 MARQUESAS CIR LLC
5553 MARQUESAS CIR UNIT 7B
SARASOTA, FL 34233

ALAHYARI ABBAS
164 FAIRWAY XING
GLOSTONBURY, CT 06033

ANDREWS & ASSOCS REALTY INC
5642 MARQUESAS CIR STE 4-B
SARASOTA, FL 34233-3331

APPLE A DAY INC
4580 TUSCANA DR
SARASOTA, FL 34241-4201

APPLE MEDICAL PROPERTIES LLC
5537 MARQUESAS CIR
SARASOTA, FL 34233-3332

BARBARA H GORMLEY PA
RINGLING PROF CENTER
2831 RINGLING BLVD STE 214E
SARASOTA, FL 34237-5353

BARLEV LLC
5533 MARQUESAS CIR
SARASOTA, FL 34233-3332

BASH JENNIFER L
3824 AFTON CIR
SARASOTA, FL 34233-4106

BENT OAK VENTURES INC
650 HWY 27 S STE 5-301
SOMERSET, KY 42501

BERNAT ZYGMUNT
4179 CENTER POINTE CIR UNIT 90
SARASOTA, FL 34233

BILJOWA PRTSHP
222 S 1ST ST
LOUISVILLE, KY 40202-1329

BRESSLER KATRINA
3919 MEDITERRANEA CIR
SARASOTA, FL 34233-3300

BROWN TERRY D
5650 SAWYER CIR
SARASOTA, FL 34233-2355

BULLERDICK MICHELLE E
3868 AFTON CIR
SARASOTA, FL 34233-4106

CASTORO CARL
5713 SAINT LOUIS AVE
SARASOTA, FL 34233-2357

CECA ADNER LLC
PO BOX 89
WHITEHOUSE, NJ 08888

CENTRAL SARASOTA INSURANCE INC
4331 SUNNILAND ST
SARASOTA, FL 34233

CHAPMAN KENNETH R
3913 CLARK RD
SARASOTA, FL 34233-2364

CHARETTE MICHELLE
1363 CIELO CT
NORTH VENICE, FL 34275-2236

CHAROENMITR PARPORN
3733 SAINT CHARLES CIR
SARASOTA, FL 34233-2348

CHARTRAND TYLER J
3850 CLOVER LN
SARASOTA, FL 34233

CLARK 72 LLC
PO BOX 18726
SARASOTA, FL 34276

CLF ASSOCIATES LTD
5910 POST BLVD UNIT 110571
NICOLINA A STEWART
BRADENTON, FL 34211

COELHO GILMAR
3826 CLOVER LN
SARASOTA, FL 34233

COHEN MATTHEW D
6101 ANISE DR
SARASOTA, FL 34233

CONTRERAS MARCOS
575 EDISON AVE
BRONX, NY 10465

COURTIER JORY
5687 SAWYER CIR
SARASOTA, FL 34233-2356

COZER ENTERPRISES
PO BOX 15060
BRADENTON, FL 34280-5060

CREECY SHEILA C
1859 SAN TROVASO WAY
VENICE, FL 34285-4581

D D H ENTERPRISES LLC
5601 MARQUESAS CIR
SARASOTA, FL 34233-3329

DI CORB HOLDINGS INC
13324 SWALLOWTAIL DR
BRADENTON, FL 34202

DIETZ RONALD T (E LIFE EST)
7313 PINE RD
LEXINGTON, MI 48450-8959

DO KHANH VAN
3840 AFTON CIR
SARASOTA, FL 34233-4106

DONGILI INVESTMENT GROUP INC
5563 MARQUESAS CIR
SARASOTA, FL 34233-3332

DUDASH FRED
5672 SAINT LOUIS AVE
SARASOTA, FL 34233-2351

EADEN CAPITAL LLC
5662 MARQUESAS CIR
SARASOTA, FL 34233

EL SHADDAI PROPERTY HOLDINGS LLP
6625 MAUNA LOA BLVD
SARASOTA, FL 34241-5732

ELLE KAYE LLC
5396 ANTHONY LN
SARASOTA, FL 34233-2447

ELLIOT JR GERALD D
13 BENEFIT ST
WESTERLY, RI 02891-2312

ERICKSON SHANNON L
3876 AFTON CIR
SARASOTA, FL 34233-4106

EXPO ON CLARK LLC
84 LOKER ST
WAYLAND, MA 01778

FARRELL JEAN
5675 SAINT LOUIS AVE
SARASOTA, FL 34233-2357

FAUCHER CHAR
3884 AFTON CIR
SARASOTA, FL 34233-4106

FAUCHER CHARLEE G
3884 AFTON CIR
SARASOTA, FL 34233-4106

FERRIS PETER T
2830 WILSON AVE
BELLMORE, NY 11710

FLAHERTY MAUREEN
111 E 14TH ST
LONG BEACH TOWNSHIP, NJ 08008

FREDERICKS STACEY
3834 AFTON CIR
SARASOTA, FL 34233-4106

FULLER GEORGE R
3860 AFTON CIR
SARASOTA, FL 34233-4106

GABINSKI JACK
73 WEBSTER CT
NEWINGTON, CT 06111-5121

GAVEL LEO T
5710 SAWYER RD
SARASOTA, FL 34233-2436

GERZENY CELINE R
3941 MEDITERRANEA CIR UNIT 123
SARASOTA, FL 34233-3300

GOLUS DANIEL
5631 SAWYER CIR
SARASOTA, FL 34233-2356

GOMEZ JACQUELINE N
3728 N ST CHARLES CIRCLE S
SARASOTA, FL 34233

GRADY LUKE
5666 SAWYER CIR
SARASOTA, FL 34233

GRAPE A DAY INC
803 BELL RD
SARASOTA, FL 34240

GREENBERG ERIC
158 ALPINE TRL
PITTSFIELD, MA 01201

GULF COAST COLLECTION BUREAU INC
5630 MARQUESAS CIR
SARASOTA, FL 34233-3331

HAARER GREGG C
5337 ANTHONY LN
SARASOTA, FL 34233-2448

HADDON LINDA
3838 CLOVER LN
SARASOTA, FL 34233-2331

HAMMONTREE ROBIN
3907 MEDITERRANEA CIR
SARASOTA, FL 34233-3300

HERNANDEZ LIVING TRUST
3829 CLARK RD
SARASOTA, FL 34233-2362

HESS MARGARET A
3844 AFTON CIRCLE
SARASOTA, FL 34233

HILLERICH BRENT S
5674 MARQUESAS CIR
SARASOTA, FL 34233-3332

HINTON BRENDA
3801 CLOVER LN
SARASOTA, FL 34233

HISSAM WILLIAM
727 N PEARL ST APT 206
DENVER, CO 80203-3730

HUBER DEANNA
3864 AFTON CIR
SARASOTA, FL 34233-4106

HYDE J JEFFREY
5760 SAWYER RD
SARASOTA, FL 34233-2436

I W LAND PARTNERS LLC
19422 NEWLANE PLACE
BRADENTON, FL 34202

IMMOTECH FLORIDA LLC
1605 POCATELLO ST
SARASOTA, FL 34231

INTEGRITY MANAGEMENT OF SARASOTA LLC
5726 HYDRANGEA CIR
SARASOTA, FL 34238

JAMES AND LORIE CURRAN LIVING TRUST
129 CATHERINE CT
MAINEVILLE, OH 45039

JARVIS JODI
3843 AFTON CIR
SARASOTA, FL 34233-4108

JEKONSKI RONALD S JR
5700 SAWYER RD
SARASOTA, FL 34233-2436

JFC PROPERTIES LLC
4710 HUNTERS RUN
SARASOTA, FL 34241-9200

JINXY LLC
5602 MARQUESAS CIR # 13-B
SARASOTA, FL 34233

JLH CAPITAL LLC
5561 MARQUESAS CIR UNIT 8A
SARASOTA, FL 34233-3332

JOY S BAILEY AND DAVID R BAILEY REVOCABLE
TRUST
2301 MYSTIC DR
SARASOTA, FL 34232

JSI MARQUESAS LLC
PO BOX 339
SARASOTA, FL 34230

JUSTUM LLC
PO BOX 89
WHITEHOUSE, NJ 08888-0089

KAMINSKI ANNA
1616 POCATELLO ST
SARASOTA, FL 34231-3712

KROSHUS COMMERCIAL PROPERTIES LLC
4020 CASCINA WAY
SARASOTA, FL 34238

LAKE TEAR HOLDINGS LLC
4904 W CYPRESS ST
TAMPA, FL 33607-3802

LAND HOLDINGS LLC
263 GOLDEN HARBOUR TRL
BRADENTON, FL 34212-6313

LANE IVOR
2555 CARMINE RD
VENICE, FL 34293-3302

LEEDS FLOY N
3872 AFTON CIR
SARASOTA, FL 34233-4106

LEGGETT JAMES R
3841 CLOVER LN
SARASOTA, FL 34233-2332

LIRANZA DANIEL ALEJANDRO RODRIGUEZ
5625 AFTON PL
SARASOTA, FL 34233

LOMELO KIMBERLY
3814 CLOVER LN
SARASOTA, FL 34233

LOTUS PARTNERS LLC
409 BEACH RD
SARASOTA, FL 34242

MARQUESAS 213 LLC
251 CREW COURT
SARASOTA, FL 34243

MARQUESAS HOLDINGS LLC
5654 MARQUESAS CIR
SARASOTA, FL 34233

MATHA MARY CORP
3951 CLARK RD
SARASOTA, FL 34233-2364

MC LEROY PROPERTIES LLP
2273 CORK OAK ST W
SARASOTA, FL 34232-6811

MCC PROPERTY MANAGEMENT LLC
8770 MIDNIGHT PASS RD STE 101
SARASOTA, FL 34242

MCCONNELL AUTUMN IONE
3905 MEDITERRANEA CIR
SARASOTA, FL 34233

MEACHAM DOUGLAS O
3722 AFTON WAY
SARASOTA, FL 34233

MEDASSIST LLC
PO BOX 5732
SARASOTA, FL 34277

MEDITERRANEA CONDO ASSN INC
3701 S OSPREY AVE
SARASOTA, FL 34239-6848

MICHAEL THOMAS R
3943 MEDITERRANEA CIR UNIT 122
SARASOTA, FL 34233

MMS PROPERTIES LLP
C/O ROBBINS MANAGEMENT
PO BOX 25664
SARASOTA, FL 34277

MULLINNIX HOWARD E
3852 AFTON CIR
SARASOTA, FL 34233-4106

MURRAY LORRAINE (TTEE)
3623 MERIDALE RD
SARASOTA, FL 34238-2543

NICHOLAS J BORIS CPA PA
4454 GOLDEN LAKE DR
SARASOTA, FL 34233

NOLLA SILVIA A
3976 MEDITERRANEA CIR
SARASOTA, FL 34233

NUNN VICTORIA L
PO BOX 825
OSPREY, FL 34229-0825

O DONNELL CHARLES
5608 AFTON PL
SARASOTA, FL 34233-4109

PAGANO SALVATORE
3880 AFTON CIR
SARASOTA, FL 34233-4106

PALMER COMMERCIAL PROPERTIES LLC
5652 MARQUESAS CIR
SARASOTA, FL 34233

PALUMBO THOMAS R
601 E WESTERN RESERVE ROAD UNIT 702
POLAND, OH 44514

PARNELL JOAN K
8 HANNAH LOOP
REHOBOTH, DE 19971

PETERSON PATRICIA E
6 HEATHER DR
WILMINGTON, MA 01887-1506

PHELPS YOLANDA
3760 SAINT CHARLES CIR
SARASOTA, FL 34233

PHILIPSON BARBARA B
703 BIRDSONG LN
SARASOTA, FL 34242-1417

PINHEIRO MARIA L
C/O JEREMIAH LYNCH
3730 PINEBROOK CIR APT 206
BRADENTON, FL 34209-8072

POQUETTE GARLAND A
3746 AFTON WAY
SARASOTA, FL 34233-4111

POWELL KIMBERLY
3762 SAINT CHARLES CIR
SARASOTA, FL 34233-2347

PUTNAM STEPHEN J
24 BLANCHARD RD
SOUTH WEYMOUTH, MA 02190-2840

QUEVILLON RICHARD
3777 SAINT CHARLES CIR
SARASOTA, FL 34233-2348

RAAD REALTY LLC
4048 LAS PALMAS WAY
SARASOTA, FL 34238-4530

RODAK STANLEY P (TTEE)
3670 EMILY LN
SARASOTA, FL 34238-2539

RODEHEAVER HEIDI J
3830 AFTON CIR
SARASOTA, FL 34233-4106

ROMERO DENNIS
417 BEACH RD UNIT 12
SARASOTA, FL 34242

ROMERO-CHURIO JOHN E
3759 SAINT CHARLES CIR
SARASOTA, FL 34233-2348

RUTHVEN RITA E
3956 MEDITERRANEA CIR # 412
SARASOTA, FL 34233

S AULL MD PA
5535 MARQUESAS CIR
SARASOTA, FL 34233-3332

SARASOTA CENTER FOR ACUPUNCTURE AND
NATURAL MEDICINE LL
5474 DOMINICA CIR
SARASOTA, FL 34233

SARASOTA COUNTY
PO BOX 8
SARASOTA, FL 34230-0008

SAWYER OAKS CONDO ASSN INC
4152 INDEPENDENCE CT STE C6
SARASOTA, FL 34234-2147

SB&G LIMITED HOLDINGS LLC
12233 TRIONFO AVE
NORTH PORT, FL 34287-1251

SCHERMOCK CY DAVIS
5656 SAWYER CIR
SARASOTA, FL 34233-2355

SCHIESS JOSEPH D
5688 SAWYER CIR
SARASOTA, FL 34233-2355

SCOVIL DAVID
500 DEBRECEN RD
SARASOTA, FL 34240

SHEPHERD DAVID L
733 FREELING DR
SARASOTA, FL 34242-1022

SHEPHERD DEVON D
3764 SAINT CHARLES CIR
SARASOTA, FL 34233-2347

SRQ HORIZONS LLC
2477 STICKNEY POINT RD STE 115B
SARASOTA, FL 34231

SUNSTATE ASSOCIATION MANAGEMENT GROUP
INC
5602 MARQUESAS CIR # 103
SARASOTA, FL 34233

SWAIN MICHAEL M
3829 CLOVER LN
SARASOTA, FL 34233-2332

SWEET SMILES HOLDING INC
C/O JENIFER BACK
3800 CLARK RD
SARASOTA, FL 34233-2361

SWEETSIR GEOFFREY
3817 CLOVER LN
SARASOTA, FL 34233-2332

SWINDELL PROPERTIES LLC
5672 MARQUESAS CIR
SARASOTA, FL 34233-3331

TAMEZ VIVIAN (E LIFE EST)
3911 MEDITERRANEA CIR
SARASOTA, FL 34233

TEDDYS PALACE LLC
5573 MARQUESAS CT UNIT 9-B
SARASOTA, FL 34233

TIITF/DOT
C/O DNR DOUGLAS BLDG
3900 COMMONWEALTH BLVD
TALLAHASSEE, FL 32399-6575

TIMOTHY BARBIC LIVING TRUST
3725 SAINT CHARLES CIR
SARASOTA, FL 34233

TR BIG`S LLC
3877 CLARK RD
SARASOTA, FL 34233-2302

TR BIGS LLC
4538 MCASHTON ST

SARASOTA, FL 34233

TRIPP KATHARINA L
3992 MEDITERRANEA CIR

SARASOTA, FL 34233-3328

TRUGLIO DAVID
123 VIRGINIA AVE

NEW BRITAIN, CT 06052

TURNER WILLIAM C
5639 AFTON PL

SARASOTA, FL 34233-4110

VAISMAN NATALIA
4504 VESPER AVE

SHERMAN OAKS, CA 91403-2831

VAN FLEET RONALD L
5657 SAWYER CIR

SARASOTA, FL 34233-2356

VANSWERINGEN LLC
242 S WASHINGTON BLVD PMB 361

SARASOTA, FL 34236-6943

VASQUEZ ANTONIO
3883 AFTON CIR

SARASOTA, FL 34233

VIGI BULL LLC
6004 SHORE ACRES DR

BRADENTON, FL 34209-1446

WAGLER JOSEPH W
256 VIC EDWARDS RD

SARASOTA, FL 34240-8976

WAGNER JR WILLIAM R
3879 AFTON CIR

SARASOTA, FL 34233-4108

WEBER ROGER A
1600 ANCHORAGE ST

SARASOTA, FL 34231-3702

WILKE BERNICE
4233 OAKHURST CIR E

SARASOTA, FL 34233-1420

WOOD GEORGE W II (TTEE)
5676 SAWYER CIR

SARASOTA, FL 34233-2355

YEAGLEY JANET K
3787 SAINT CHARLES CIR

SARASOTA, FL 34233-2348

ZANNINO SANDRA M
3751 SAINT CHARLES CIR

SARASOTA, FL 34233-2348

PLANNING SERVICES
1660 RINGLING BLVD

SARASOTA, FL 34236

LAKESHORE VILLAGE CONDO ASSOCIATION
MICHAEL BARBOUR
6051 WILSHIRE BOULEVARD
SARASOTA, FL 34238

,

,

,

,

,

,

,

,

,

,

,

,