

Architectural Design Guidelines Handbook

- Two proposed cross-sections illustrate scale and proportion
- Examples of new construction mass and rhythm
- Examples of new construction in harmony with appropriate scale

CONCEPTS, STREET SECTION/PROFILE, MASS, RHYTHM, ARTICULATION



CHAPTER FIVE

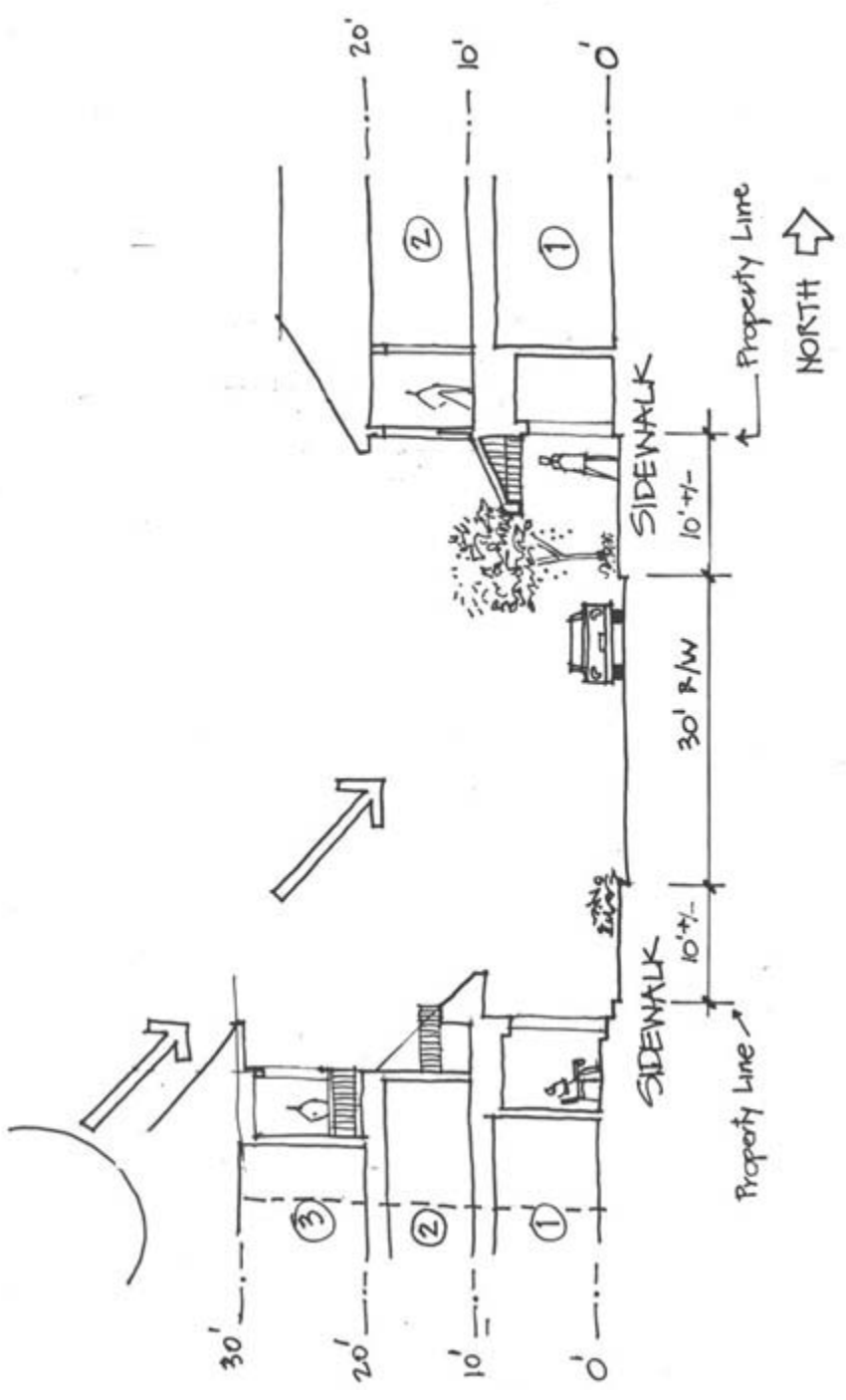

DEARBORN STREET - SUGGESTED CROSS-SECTION / PROFILE I
 BUILDING FACE TO THE PROPERTY LINE

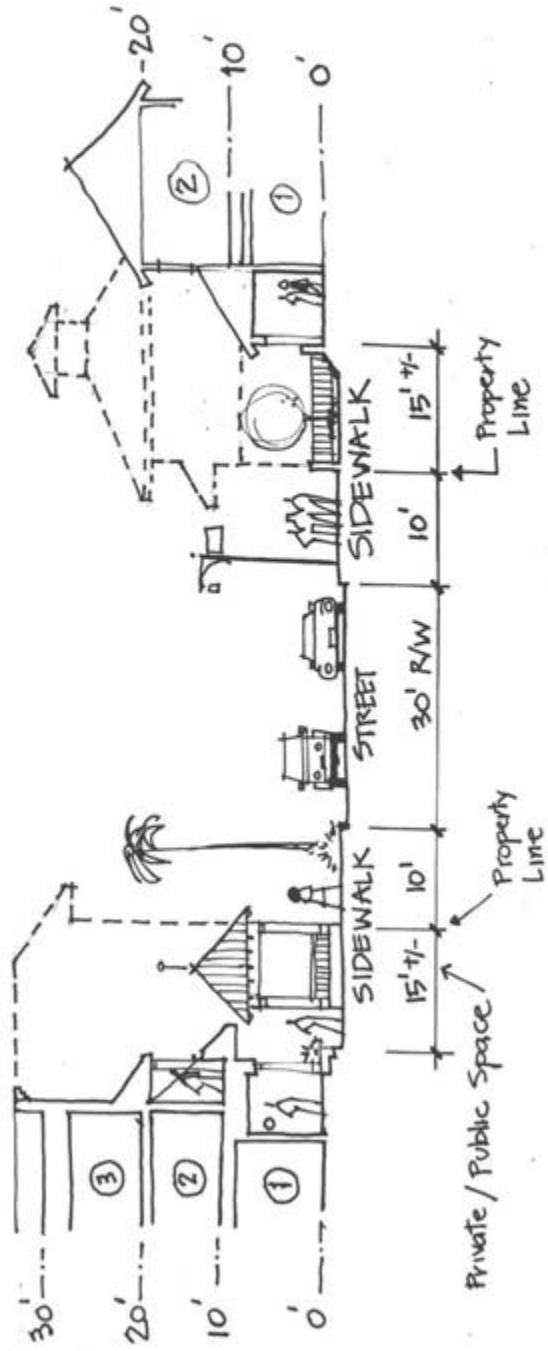

DEARBORN STREET - SUGGESTED CROSS-SECTION / PROFILE II
 BUILDINGS ARE SET BACK FROM THE STREET & SIDEWALK

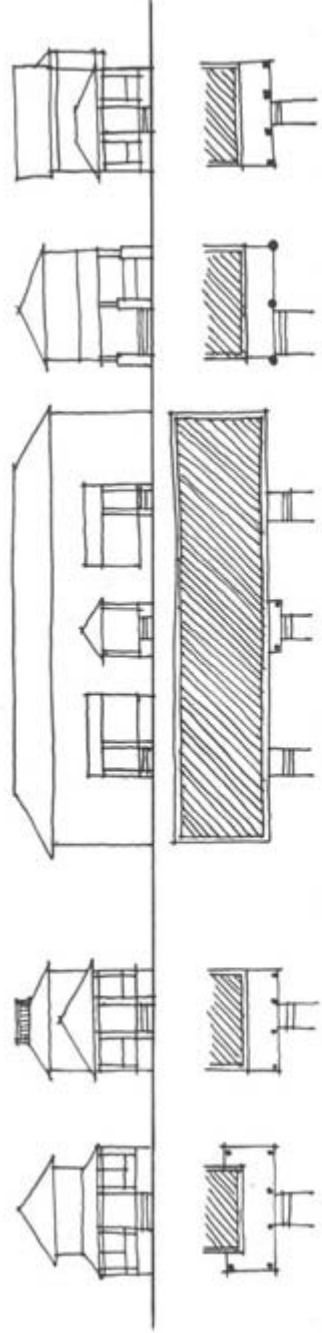

INAPPROPRIATE NEIGHBORHOOD MASSING AND SCALE

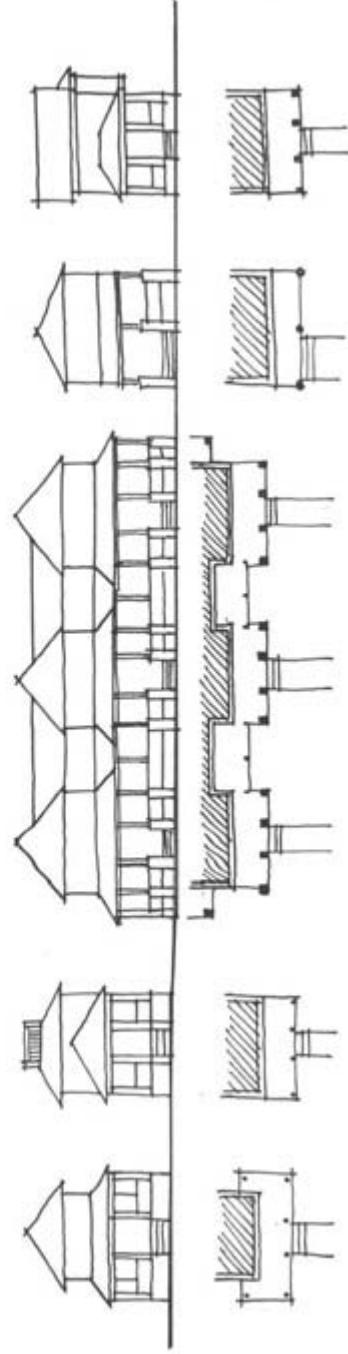

APPROPRIATE NEIGHBORHOOD MASSING AND SCALE

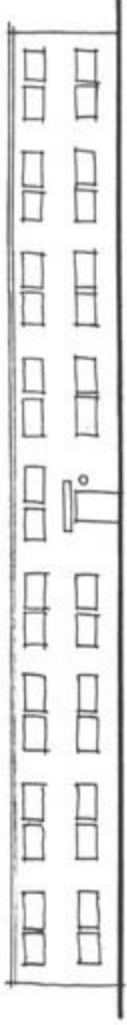

INAPPROPRIATE BUILDING: . LONGE, FLAT FACADE - UNAPPEALING.

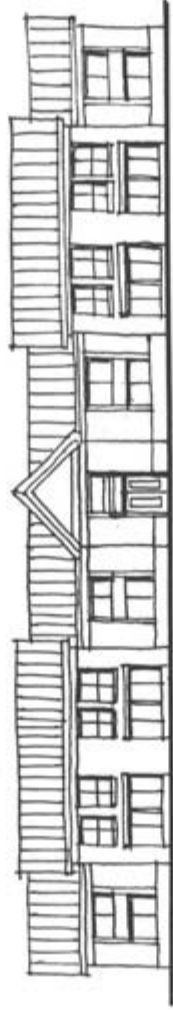

APPROPRIATE: ROOF, FACADE, AND WINDOWS ARE VARIED.

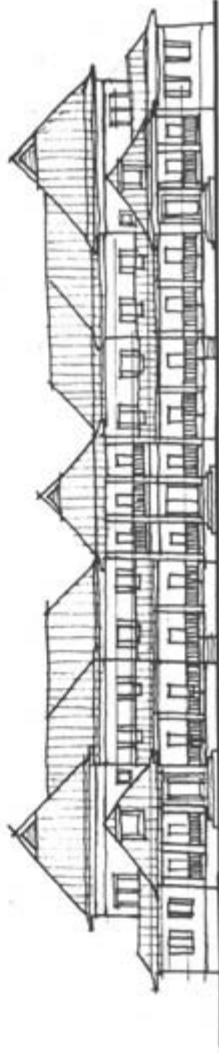

APPROPRIATE: ROOF, FACADE, AND WINDOWS ARE VARIED.