

# ELEVATION CERTIFICATE

0110-07-0009  
Important: Read the instructions on pages 1-8.

OMB No. 1660-0008  
Expires February 28, 2009

06-112293

## SECTION A - PROPERTY INFORMATION

A1. Building Owner's Name <b>DAVID BLACK</b>		For Insurance Company Use:	
A2. Building Street Address (including Apt., Unit, Suite, and/or Bldg. No.) or P.O. Route and Box No. <b>1524 CARIBBEAN DRIVE</b>		Policy Number	
City <b>SARASOTA</b>		State <b>FLORIDA</b>	
A3. Property Description (Lot and Block Numbers, Tax Parcel Number, Legal Description, etc.) <b>LOT 6, CORAL COVE UNIT 2, P.B. 10, PG. 31</b>		Company NAIC Number	
A4. Building Use (e.g., Residential, Non-Residential, Addition, Accessory, etc.) <b>RESIDENTIAL</b>		ZIP Code	
A5. Latitude/Longitude: Lat. <b>27°14'36"</b> Long. <b>82°31'09"</b>		Horizontal Datum: <input type="checkbox"/> NAD 1927 <input checked="" type="checkbox"/> NAD 1983	
A6. Attach at least 2 photographs of the building if the Certificate is being used to obtain flood insurance.			
A7. Building Diagram Number <b>1</b>			
A8. For a building with a crawl space or enclosure(s), provide:		A9. For a building with an attached garage, provide:	
a) Square footage of crawl space or enclosure(s) <b>N/A</b> sq ft		a) Square footage of attached garage <b>717</b> sq ft	
b) No. of permanent flood openings in the crawl space or enclosure(s) walls within 1.0 foot above adjacent grade _____		b) No. of permanent flood openings in the attached garage walls within 1.0 foot above adjacent grade <b>6</b>	
c) Total net area of flood openings in A8.b _____ sq in		c) Total net area of flood openings in A9.b <b>730</b> sq in	

## SECTION B - FLOOD INSURANCE RATE MAP (FIRM) INFORMATION

B1. NFIP Community Name & Community Number <b>SARASOTA 125144</b>		B2. County Name <b>SARASOTA</b>		B3. State <b>FLORIDA</b>	
B4. Map/Panel Number <b>0207</b>	B5. Suffix <b>E</b>	B6. FIRM Index Date <b>9-3-92</b>	B7. FIRM Panel Effective/Revised Date <b>9-3-92</b>	B8. Flood Zone(s) <b>AE, VE</b>	B9. Base Flood Elevation(s) (Zone AO, use base flood depth) <b>12' &amp; 13'</b>
B10. Indicate the source of the Base Flood Elevation (BFE) data or base flood depth entered in Item B9. <input type="checkbox"/> FIS Profile <input checked="" type="checkbox"/> FIRM <input type="checkbox"/> Community Determined <input type="checkbox"/> Other (Describe) _____					
B11. Indicate elevation datum used for BFE in Item B9: <input checked="" type="checkbox"/> NGVD 1929 <input type="checkbox"/> NAVD 1988 <input type="checkbox"/> Other (Describe) _____					
B12. Is the building located in a Coastal Barrier Resources System (CBRS) area or Otherwise Protected Area (OPA)? Designation Date _____ <input type="checkbox"/> CBRS <input type="checkbox"/> OPA <input type="checkbox"/> Yes <input checked="" type="checkbox"/> No					

## SECTION C - BUILDING ELEVATION INFORMATION (SURVEY REQUIRED)

C1. Building elevations are based on:  Construction Drawings\*  Building Under Construction\*  Finished Construction  
\*A new Elevation Certificate will be required when construction of the building is complete.

C2. Elevations - Zones A1-A30, AE, AH, A (with BFE), VE, V1-V30, V (with BFE), AR, AR/A, AR/AE, AR/A1-A30, AR/AH, AR/AO. Complete Items C2.a-g below according to the building diagram specified in Item A7.

Benchmark Utilized **SARCO NO. 110-A** Vertical Datum **NGVD 1929**

Conversion/Comments \_\_\_\_\_

Check the measurement used.

a) Top of bottom floor (including basement, crawl space, or enclosure floor)	<b>12.5</b> <input checked="" type="checkbox"/> feet	<input type="checkbox"/> meters (Puerto Rico only)
b) Top of the next higher floor	_____ <input type="checkbox"/> feet	<input type="checkbox"/> meters (Puerto Rico only)
c) Bottom of the lowest horizontal structural member (V Zones only)	_____ <input type="checkbox"/> feet	<input type="checkbox"/> meters (Puerto Rico only)
d) Attached garage (top of slab)	<b>8.7</b> <input checked="" type="checkbox"/> feet	<input type="checkbox"/> meters (Puerto Rico only)
e) Lowest elevation of machinery or equipment servicing the building (Describe type of equipment in Comments)	<b>6.7</b> <input checked="" type="checkbox"/> feet	<input type="checkbox"/> meters (Puerto Rico only)
f) Lowest adjacent (finished) grade (LAG)	<b>4.1</b> <input checked="" type="checkbox"/> feet	<input type="checkbox"/> meters (Puerto Rico only)
g) Highest adjacent (finished) grade (HAG)	<b>8.4</b> <input checked="" type="checkbox"/> feet	<input type="checkbox"/> meters (Puerto Rico only)

## SECTION D - SURVEYOR, ENGINEER, OR ARCHITECT CERTIFICATION

This certification is to be signed and sealed by a land surveyor, engineer, or architect authorized by law to certify elevation information. I certify that the information on this Certificate represents my best efforts to interpret the data available. I understand that any false statement may be punishable by fine or imprisonment under 18 U.S. Code, Section 1001.

Check here if comments are provided on back of form.

Certifier's Name <b>JERRY T. WHEELER</b>		License Number <b>FL PLS NO. 3969</b>	
Title <b>PLS</b>		Company Name <b>JERRY T. WHEELER PLS, INC.</b>	
Address <b>1070 SPEASMAKER LANE</b>		City, State, ZIP Code <b>SARASOTA, FL 34232</b>	
Signature 		Date, Telephone <b>8-20-07 941-377-3157</b>	

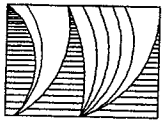

JERRY T. WHEELER P.L.S., INC.  
 1070 SPEASMAKER LANE  
 SARASOTA, FLORIDA 34232

Florida Certificate  
 of Authorization #LB6481

TELEPHONE: (941) 377-3157

FAX NO. (941) 379-9851

Title: File No. 06 - 0184 C  
 Type of Survey: As-Built  
 Scale: 1" = 40'

Date of Survey: July 10, 2006  
 Date of Map: July 10, 2006  
 Revisions: 4-17-06, Add Area.  
 8-9-07 Add FEMA line, not an update.  
 8-20-07, Final As-Built Survey.

David C. Black

Prepared for:

Photocopying Prohibited



C-1

R= 75' (p)(m)  
 A= 50' (p), 49.84' (m)  
 C= 49.08' (p), 48.93' (m)  
 CB= N 67°06'07" E (m)  
 D= 38°11'50" (p)  
 38°04'30" (m)

C-2

R= 75' (p)(m)  
 A= 35.07' (p), 35.10' (m)  
 D= 26°47'29" (p)  
 26°48'50" (m)

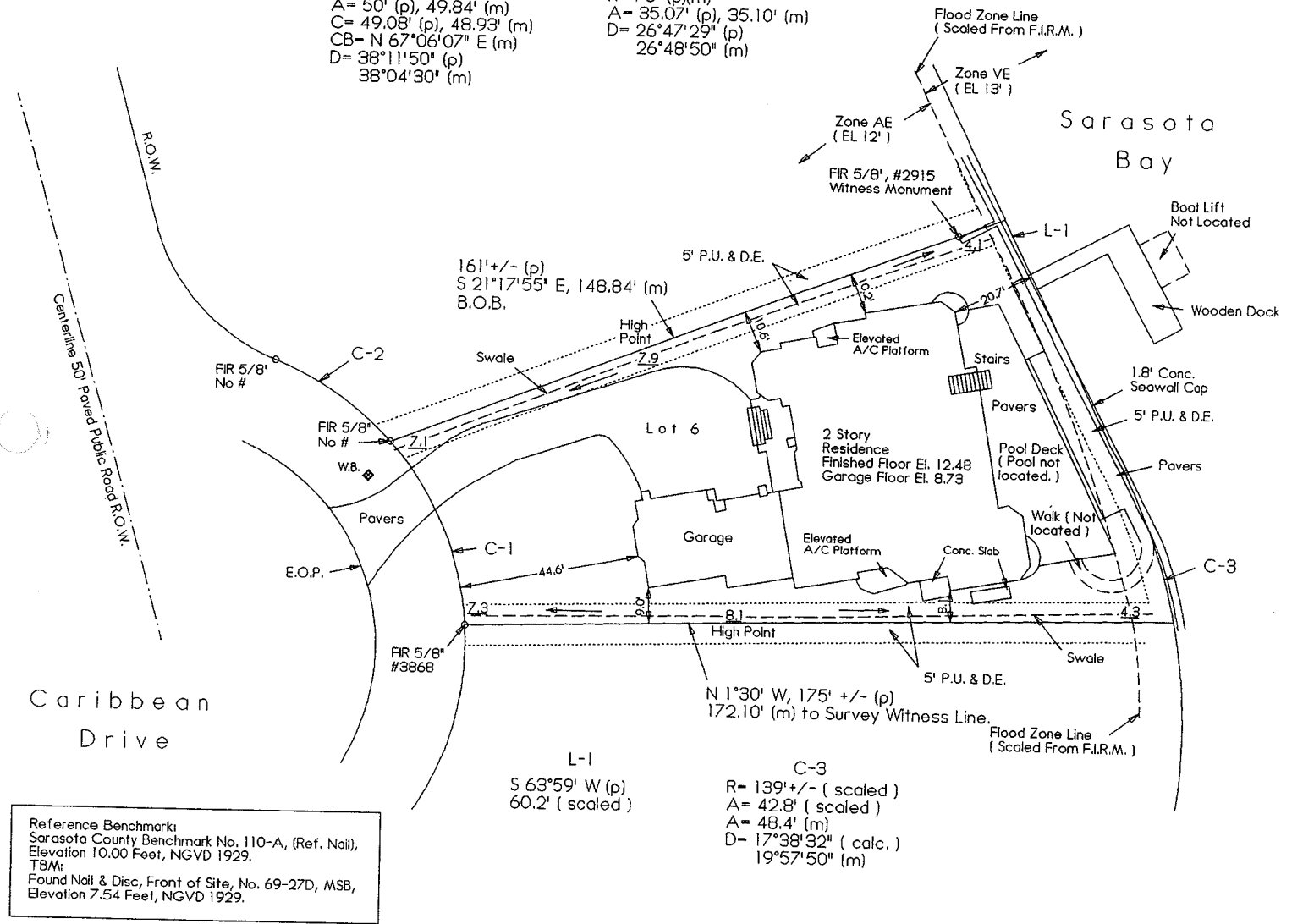

Reference Benchmark:  
 Sarasota County Benchmark No. 110-A, (Ref. Nail),  
 Elevation 10.00 Feet, NGVD 1929.  
 TBM:  
 Found Nail & Disc, Front of Site, No. 69-27D, MSB,  
 Elevation 7.54 Feet, NGVD 1929.

DESCRIPTION/BASIS OF SURVEY:  
 LOT 6, CORAL COVE UNIT 2,  
 ACCORDING TO THE PLAT THEREOF,  
 AS RECORDED IN PLAT BOOK 10, PAGES 31 & 31A,  
 PUBLIC RECORDS OF SARASOTA COUNTY, FLORIDA.

PROPERTY ADDRESS:  
 CARIBBEAN DRIVE  
 SARASOTA, FLORIDA

ABBREVIATIONS/LEGEND

A= ARC  
 BLK.= BLOCK  
 B.O.B.= BASIS OF BEARINGS  
 C= CHORD  
 C-1= CURVE 1  
 CALC.= CALCULATED  
 CB= CONDOMINIUM BOOK  
 C.B.= CHORD BEARING  
 C.C.= CUT CROSS

C.L.F.= CHAIN LINK FENCE  
 CONC.= CONCRETE  
 COR.= CORNER  
 CSW= CONC. SIDEWALK  
 D= DELTA  
 D.H.= DRILL HOLE  
 EL./ELEV.= ELEVATION  
 E.O.P.= EDGE OF PAVEMENT  
 F.C.C.= FOUND CUT CROSS  
 FCM= FOUND CONC. MONUMENT  
 F.D.H.= FOUND DRILL HOLE  
 FIP= FOUND IRON PIPE  
 FIR= FOUND IRON ROD  
 FN= FOUND NAIL  
 FND.= FOUND  
 L-1= LINE NO. 1  
 LB= LICENSED BUSINESS  
 (m)= MEASURED  
 MH= MANHOLE

F.I.R.M.= FLOOD INSURANCE RATE MAP  
 NGVD= NATIONAL GEODETIC VERTICAL DATUM  
 O.H.P.= OVERHEAD POWER OR UTILITY LINE  
 (p)= PLAT  
 P.P.= POWER POLE  
 P.B.= PLAT BOOK  
 PCP= PERMANENT CONTROL POINT  
 P.O.B.= POINT OF BEGINNING  
 P.O.C.= POINT OF COMMENCEMENT  
 PG.= PAGE  
 PRM= PERMANENT REFERENCE MONUMENT  
 PU & DE= PUBLIC UTILITY & DRAINAGE EASEMENT  
 (r)= RECORD  
 R= RADIUS  
 R.O.W.= RIGHT OF WAY  
 SIR= SET IRON ROD LB#6481  
 SUB'D.= SUBDIVISION  
 T.O.B.= TOP OF BANK  
 W.B.= WATER BOX  
 #- NUMBER &= AND

NOTES: 1. BEARINGS ARE BASED ON RECORD PLAT.  
 2. R.O.W. LINE OR SURVEY LINE DESCRIBED AS B.O.B. SHALL BE THE REFERENCE LINE FOR ALL BEARINGS SHOWN HEREON.  
 3. SUBJECT TO EASEMENTS AND RESTRICTIONS OF RECORD. THIS PROPERTY HAS NOT BEEN ABSTRACTED BY SURVEYOR.  
 4. VISIBLE ENCROACHMENTS, IF ANY, ARE AS NOTED HEREON