

ELEVATION CERTIFICATE

OMB No. 1650-0008
Expires February 28, 2009

Important: Read the instructions on pages 1-8.

8-832843

SECTION A - PROPERTY INFORMATION

1. Building Owner's Name: BERNE BELINGER

2. Building Street Address (including Apt., Unit, Suite, and/or Bldg. No.) or P.O. Route and Box No.: 558 FLEETWOOD STREET

City: NORFOLK State: FLORIDA ZIP Code: 32207

A3. Property Description (Lot and Block Numbers, Tax Parcel Number, Legal Description, etc.): LOT #261 HARBOUR COVE MOBILE HOME PARK

A4. Building Use (e.g., Residential, Non-Residential, Addition, Accessory, etc.): RESIDENTIAL

A5. Latitude/Longitude: Lat. 27° 02.394 N Long. 82° 16.486 W Horizontal Datum: NAD 1927 NAD 1983

A6. Attach at least 2 photographs of the building if the Certificate is being used to obtain flood insurance.

A7. Building Diagram Number: 5

A8. For a building with a crawl space or enclosure(s), provide:
 a) Square footage of crawl space or enclosure(s): N/A sq ft
 b) No. of permanent flood openings in the crawl space or enclosure(s) walls within 1.0 foot above adjacent grade: N/A
 c) Total net area of flood openings in A8.b: N/A sq in

A9. For a building with an attached garage, provide:
 a) Square footage of attached garage: N/A sq ft
 b) No. of permanent flood openings in the attached garage walls within 1.0 foot above adjacent grade: N/A
 c) Total net area of flood openings in A9.b: N/A sq in

SECTION B - FLOOD INSURANCE RATE MAP (FIRM) INFORMATION

B1. NFIP Community Name & Community Number: SARASOTA COUNTY 125144

B2. County Name: SARASOTA

B3. State: FLORIDA

B4. Map/Panel Number: 125144-0375

B5. Suffix: D

B6. FIRM Index Date: 5/1/84

B7. FIRM Panel Effective/Revised Date: 5/1/84

B8. Flood Zone(s): AB

B9. Base Flood Elevation(s) (Zone AO, use base flood depth): 8 FEET (NGVD)

B10. Indicate the source of the Base Flood Elevation (BFE) data or base flood depth entered in Item B9:
 FIS Profile FIRM Community Determined Other (Describe)

B11. Indicate elevation datum used for BFE in Item B9: NGVD 1929 NAVD 1988 Other (Describe)

B12. Is the building located in a Coastal Barrier Resources System (CBRS) area or Otherwise Protected Area (OPA)? Yes No

SECTION C - BUILDING ELEVATION INFORMATION (SURVEY REQUIRED)

C1. Building elevations are based on: Construction Drawings* Building Under Construction* Finished Construction

*A new Elevation Certificate will be required when construction of the building is complete.

C2. Elevations - Zones A1-A30, AE, AH, A (with BFE), VE, V1-V30, V (with BFE), AR, AR/A, AR/AE, AR/A1-A30, AR/AH, AR/AO. Complete items C2.a-g below according to the building diagram specified in Item A7.

Benchmark Utilized: SITE BENCHMARK Vertical Datum: NGVD 1929

Conversion/Comments:

Check the measurement used:

a) Top of bottom floor (including basement, crawl space, or enclosure floor): 8.5 feet meters (Puerto Rico only)

b) Top of the next higher floor: N/A feet meters (Puerto Rico only)

c) Bottom of the lowest horizontal structural member (V Zones only): N/A feet meters (Puerto Rico only)

d) Attached garage (top of slab): N/A feet meters (Puerto Rico only)

e) Lowest elevation of machinery or equipment servicing the building (Describe type of equipment in Comments): 2.1 feet meters (Puerto Rico only)

f) Lowest adjacent (finished) grade (LAG): 5.3 feet meters (Puerto Rico only)

g) Highest adjacent (finished) grade (HAG): 5.7 feet meters (Puerto Rico only)

SECTION D - SURVEYOR, ENGINEER, OR ARCHITECT CERTIFICATION

This certification is to be signed and sealed by a land surveyor, engineer, or architect authorized by law to certify elevation information. I certify that the information on this Certificate represents my best efforts to interpret the data available. I understand that any false statement may be punishable by fine or imprisonment under 18 U.S. Code, Section 1001.

Check here if comments are provided on back of form.

Certifier's Name: MEL HARTMAN License Number: PLS # 5109

Title: Professional Surveyor Company Name: Harbor Mobile Home Park, Inc.

Address: 221 1/2 Harbor Road, Port Charlotte, FL 33952 State: FLORIDA ZIP Code: 33952

Signature: [Signature] Date: 10/23/08 Telephone: (239) 450-9949

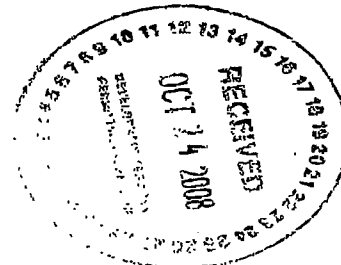
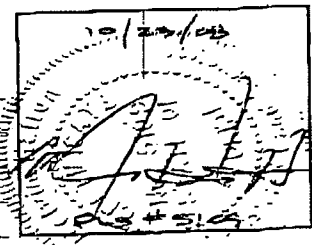

Building Photographs

See Instructions for Item A6.

Building Street Address (including Apt., Unit, Suite, and/or Bldg. No.) or P.O. Route and Box No.			For Insurance Company Use:
# 55B FLEETWOOD STREET			Policy Number
City North Port	State Florida	ZIP Code 34287	Company NAIC Number

If using the Elevation Certificate to obtain NFIP flood insurance, affix at least two building photographs below according to the instructions for Item A6. Identify all photographs with: date taken; "Front View" and "Rear View"; and, if required, "Right Side View" and "Left Side View." If submitting more photographs than will fit on this page, use the Continuation Page. following.



Front View

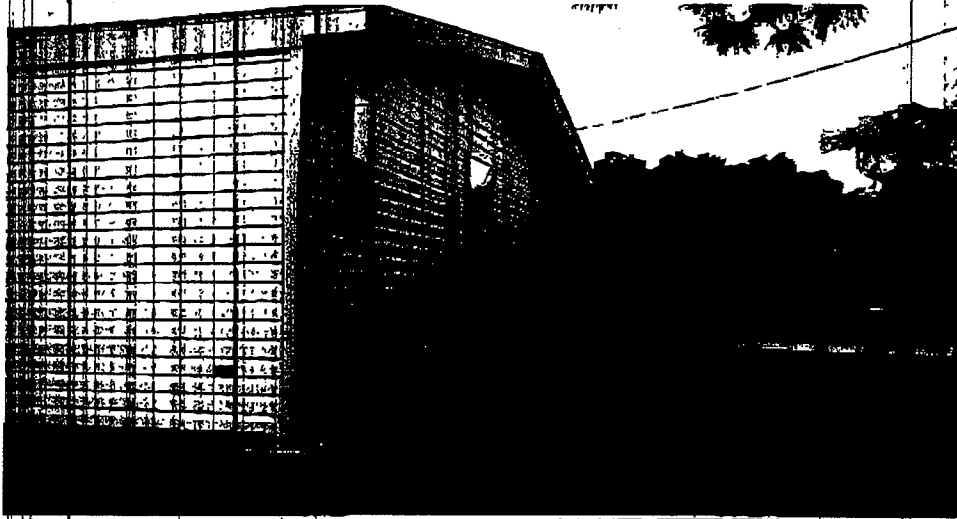

Rear View