

# ELEVATION CERTIFICATE

OMB No. 1660-0008  
Expires February 28, 2009

Important: Read the instructions on pages 1-8.

054459086

## SECTION A - PROPERTY INFORMATION

Insurance Company Use  
Policy Number  
Company NAIC Number

A1. Building Owner's Name Deborah H. Fredrick  
A2. Building Street Address (including Apt., Unit, Suite, and/or Bldg. No.) or P.O. Route and Box No. 685 Clermont Rd. N. 0460-02-0001  
City Venice State Florida ZIP Code 34292

A3. Property Description (Lot and Block Numbers, Tax Parcel Number, Legal Description, etc.)  
Part of Lot 286 North Venice Farms

A4. Building Use (e.g., Residential, Non-Residential, Addition, Accessory, etc.) Residential

A5. Latitude/Longitude: Lat. 27°23'30" S Long. 27°6'51" W

Horizontal Datum:  NAD 1927  NAD 1983

A6. Attach at least 2 photographs of the building if the Certificate is being used to obtain flood insurance.

A7. Building Diagram Number 1

A8. For a building with a crawl space or enclosure(s), provide

- a) Square footage of crawl space or enclosure(s) \_\_\_\_\_ sq ft
- b) No. of permanent flood openings in the crawl space or enclosure(s) walls within 1.0 foot above adjacent grade \_\_\_\_\_
- c) Total net area of flood openings in A8.b \_\_\_\_\_ sq in

A9. For a building with an attached garage, provide:

- a) Square footage of attached garage 376.35 sq ft
- b) No. of permanent flood openings in the attached garage walls within 1.0 foot above adjacent grade 0
- c) Total net area of flood openings in A9.b 0 sq in

## SECTION B - FLOOD INSURANCE RATE MAP (FIRM) INFORMATION

B1. NFIP Community Name & Community Number Sarasota 125144 B2. County Name Sarasota B3. State Florida  
B4. Map/Panel Number 0332 B5. Suffix E B6. FIRM Index Date 9-3-1992 B7. FIRM Panel Effective/Revised Date 9-3-1992 B8. Flood Zone(s) AE B9. Base Flood Elevation(s) (Zone AO, use base flood depth) Elev. 11'

B10. Indicate the source of the Base Flood Elevation (BFE) data or base flood depth entered in Item B9.

- FIS Profile  FIRM  Community Determined  Other (Describe) \_\_\_\_\_

B11. Indicate elevation datum used for BFE in Item B9:  NGVD 1929  NAVD 1988  Other (Describe) \_\_\_\_\_

B12. Is the building located in a Coastal Barrier Resources System (CBRS) area or Otherwise Protected Area (OPA)?  Yes  No  
Designation Date \_\_\_\_\_  CBRS  OPA

## SECTION C - BUILDING ELEVATION INFORMATION (SURVEY REQUIRED)

C1. Building elevations are based on:  Construction Drawings\*  Building Under Construction\*  Finished Construction  
\*A new Elevation Certificate will be required when construction of the building is complete.

C2. Elevations - Zones A1-A30, AE, AH, A (with BFE), VE, V1-V30, V (with BFE), AR, AR/A, AR/AE, AR/A1-A30, AR/AH, AR/AO. Complete Items C2.a-g below according to the building diagram specified in Item A7.

Benchmark Utilized See Com. Vertical Datum NGVD 1929  
Conversion/Comments See Com.

Check the measurement used.

- a) Top of bottom floor (including basement, crawl space, or enclosure floor) 15.0  feet  meters (Puerto Rico only)
- b) Top of the next higher floor \_\_\_\_\_  feet  meters (Puerto Rico only)
- c) Bottom of the lowest horizontal structural member (V Zones only) \_\_\_\_\_  feet  meters (Puerto Rico only)
- d) Attached garage (top of slab) \_\_\_\_\_  feet  meters (Puerto Rico only)
- e) Lowest elevation of machinery or equipment servicing the building (Describe type of equipment in Comments) 14.7  feet  meters (Puerto Rico only)  
14.7  feet  meters (Puerto Rico only)
- f) Lowest adjacent (finished) grade (LAG) 12.5  feet  meters (Puerto Rico only)
- g) Highest adjacent (finished) grade (HAG) 14.0  feet  meters (Puerto Rico only)

## SECTION D - SURVEYOR, ENGINEER, OR ARCHITECT CERTIFICATION

This certification is to be signed and sealed by a land surveyor, engineer, or architect authorized by law to certify elevation information. I certify that the information on this Certificate represents my best efforts to interpret the data available. I understand that any false statement may be punishable by fine or imprisonment under 18 U.S. Code, Section 1001.

Check here if comments are provided on back of form.

Certifier's Name Martin S. Britt License Number 5538  
Title President Company Name MSB Surveying, Inc.  
Address 40 Sarasota Center Blvd. Unit H Sarasota, FL 34240  
Signature Martin S. Britt City Sarasota State FL ZIP Code 34240  
Date 2-28-2007 Telephone (941) 341-9935

PLACE SEAL HERE

# Building Photographs

See Instructions for Item A6.

Building Street Address (including Apt., Unit, Suite, and/or Bldg. No.) or P.O. Route and Box No.			For Insurance Company Use	
685 Clermont Rd. N.			Policy Number	
City	State	ZIP Code	Company NAIC Number	
Venice	Florida	34292		

If using the Elevation Certificate to obtain NFIP flood insurance, affix at least two building photographs below according to the instructions for Item A6. Identify all photographs with: date taken; "Front View" and "Rear View"; and, if required, "Right Side View" and "Left Side View." If submitting more photographs than will fit on this page, use the Continuation Page, following.

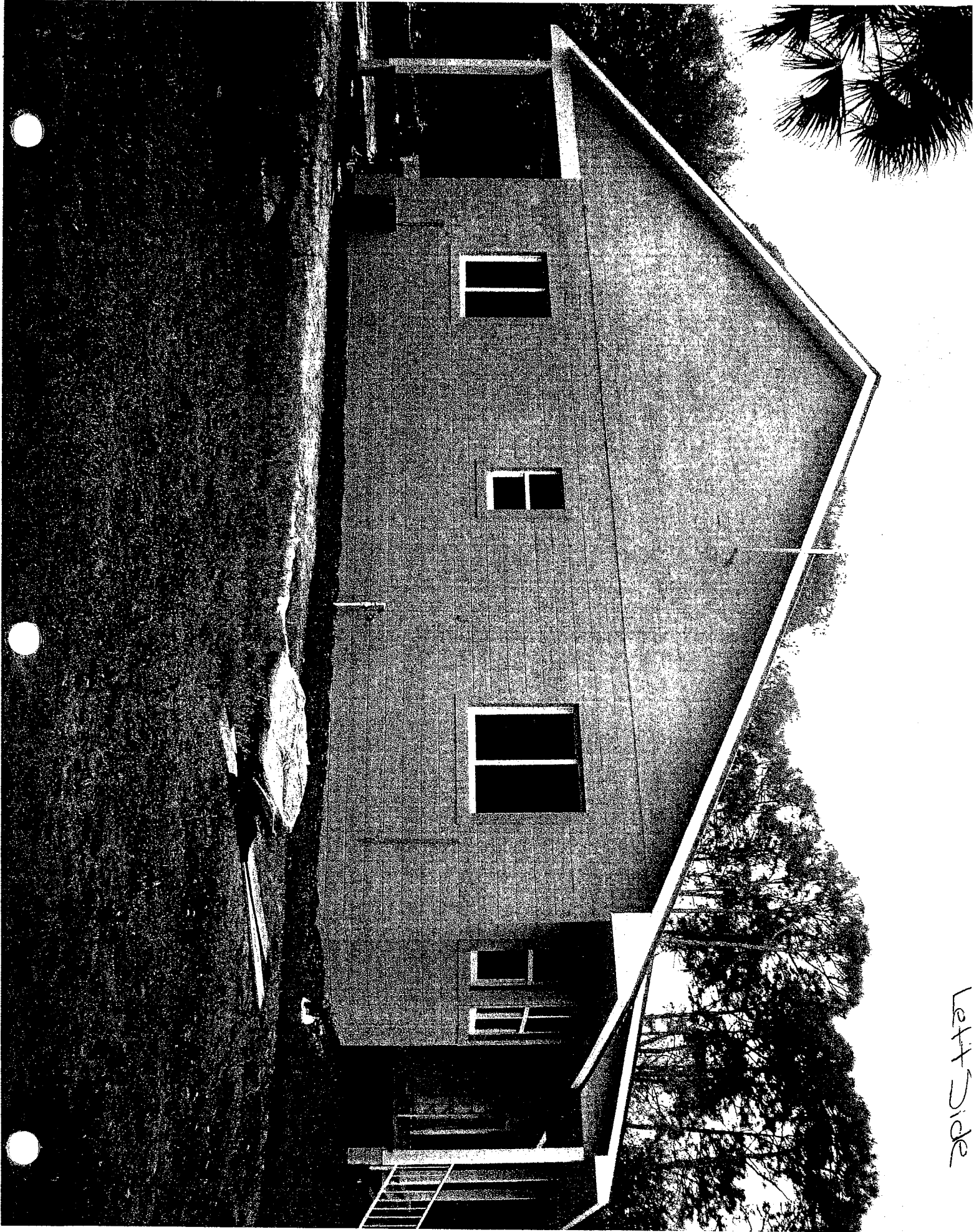

Left Side

1 UNIT VIEW

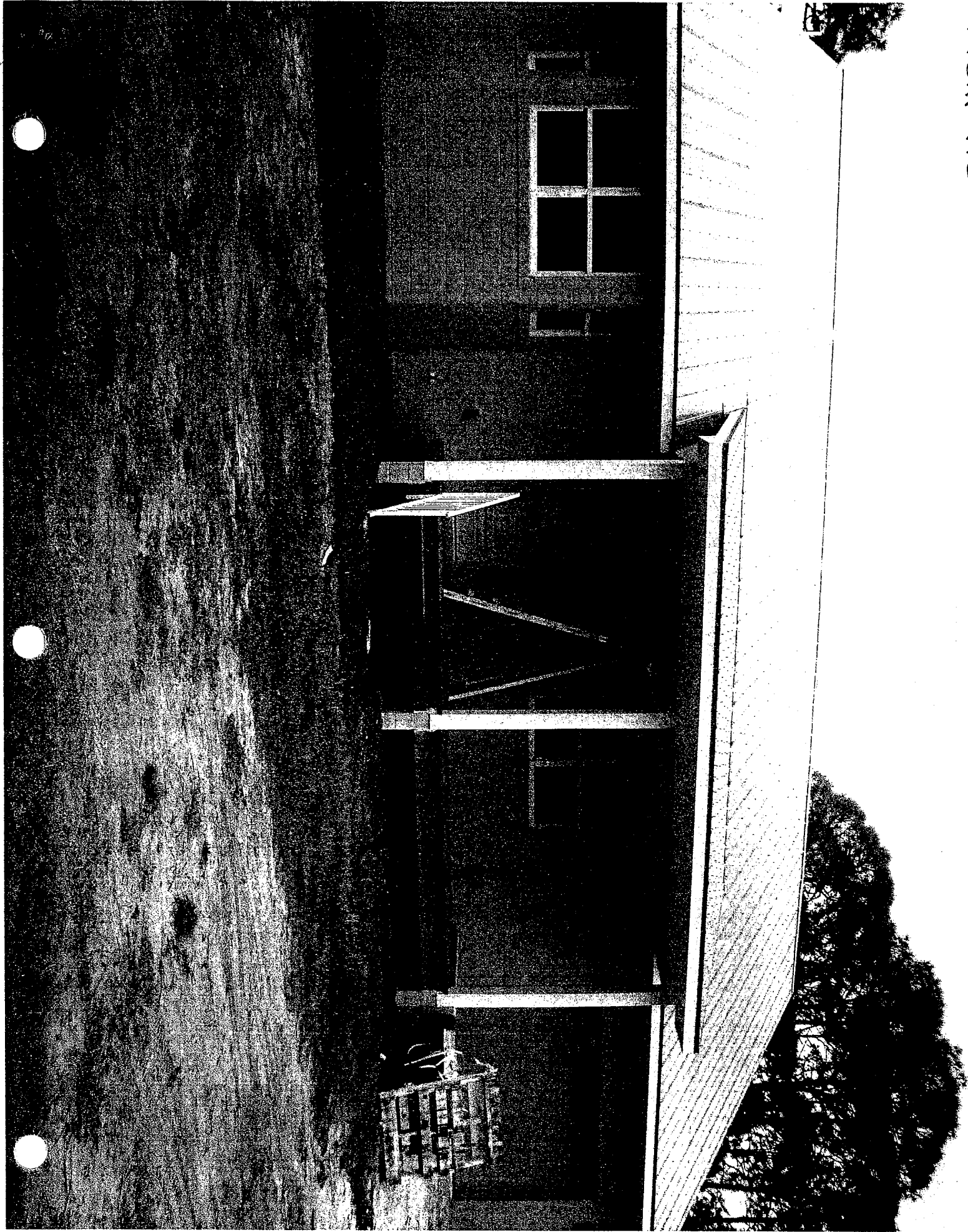

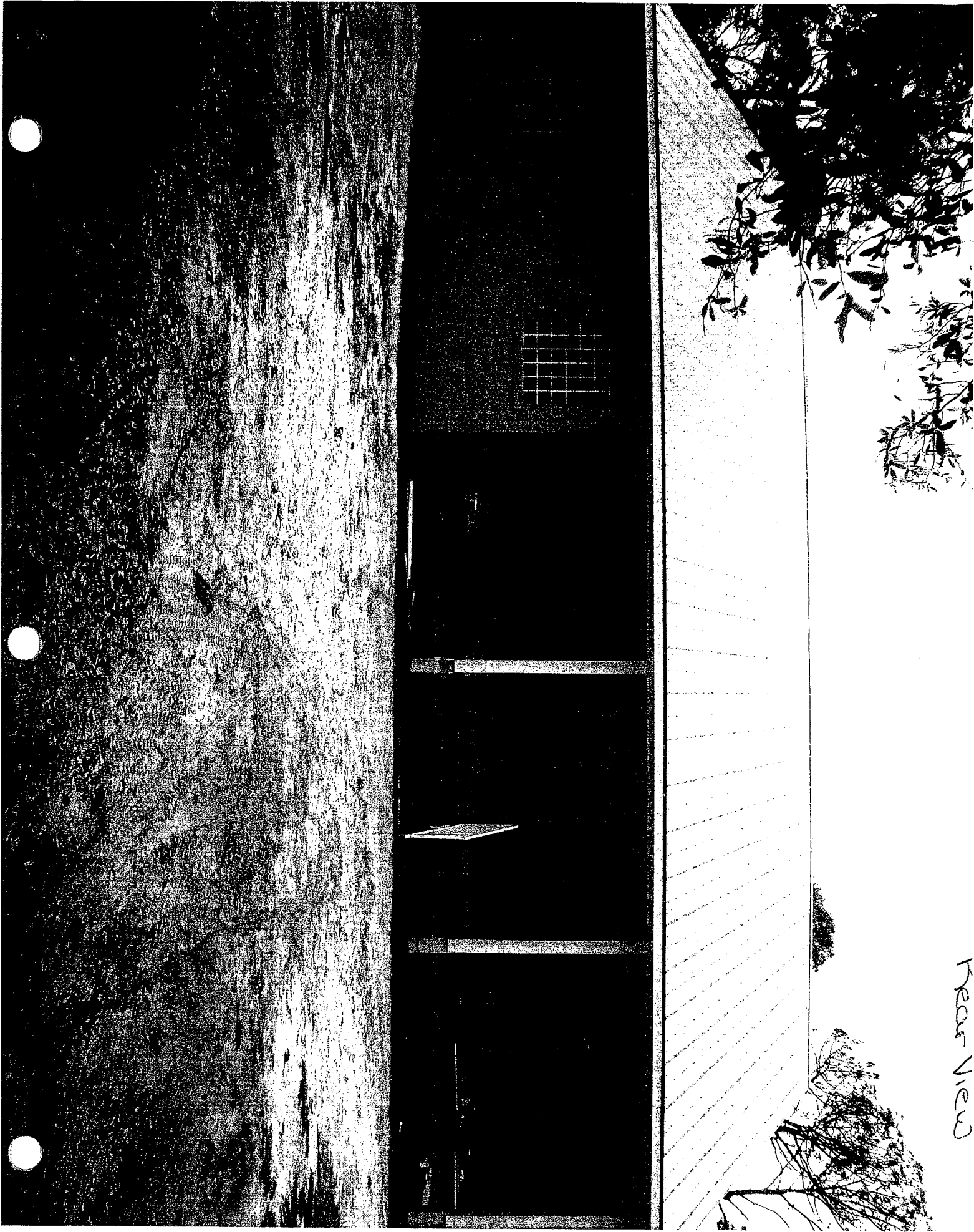

Rear View

